

Hunt Unit Descriptions

Hitchcock Woods (Archery Only)

- Hunt Unit: 489 Acres
- 5 – Permits per Period

Huntington Woods (Archery Only)

- Hunt Unit: 223 Acres
- 2 – Permits per Period

Mill Creek Wildlife Sanctuary (East)

- Hunt Unit: 209 Acres
- 2 – Permits per Period

Mill Creek Wildlife Sanctuary (West)

- Hunt Unit: 220 Acres
- 2 - Permits per Period

Collier Preserve

- Hunt Unit: 162 Acres
- 2 – Permits per Period

Springfield Forest

- Hunt Unit: 82 Acres
- 2 – Archery Permits per Period
- 1 – Firearm Permit per Period

Hawkins Marsh

- Hunt Unit: 128 Acres
- 2 – Permits per Period

Vickers Nature Preserve

- Hunt Unit: 225 Acres
- 3 – Permits per Period

Sawmill Creek Preserve

- Hunt Unit: 128 Acres
- 2 – Archery Permits per Period
- 2 – Firearm Permits per Period

MetroParks Farm (Archery Only)

- Hunt Unit: 50 Acres
- 1 – Archery Permit per Period

Total Hunt Unit Acreage = 1,942

Total Archery Permit Periods = 8 (16 at Hitchcock & Huntington Woods)

Total Archery Permit Holders per Period = 23

Total Archery Permit Holders per Season = 184

Total Number of Firearm Permit Periods = 5

Total Firearm Permit Holders per Period = 14

Total Number of Firearm Permit Holders per Season = 70

Total Number of Permit Holders per Season = 310

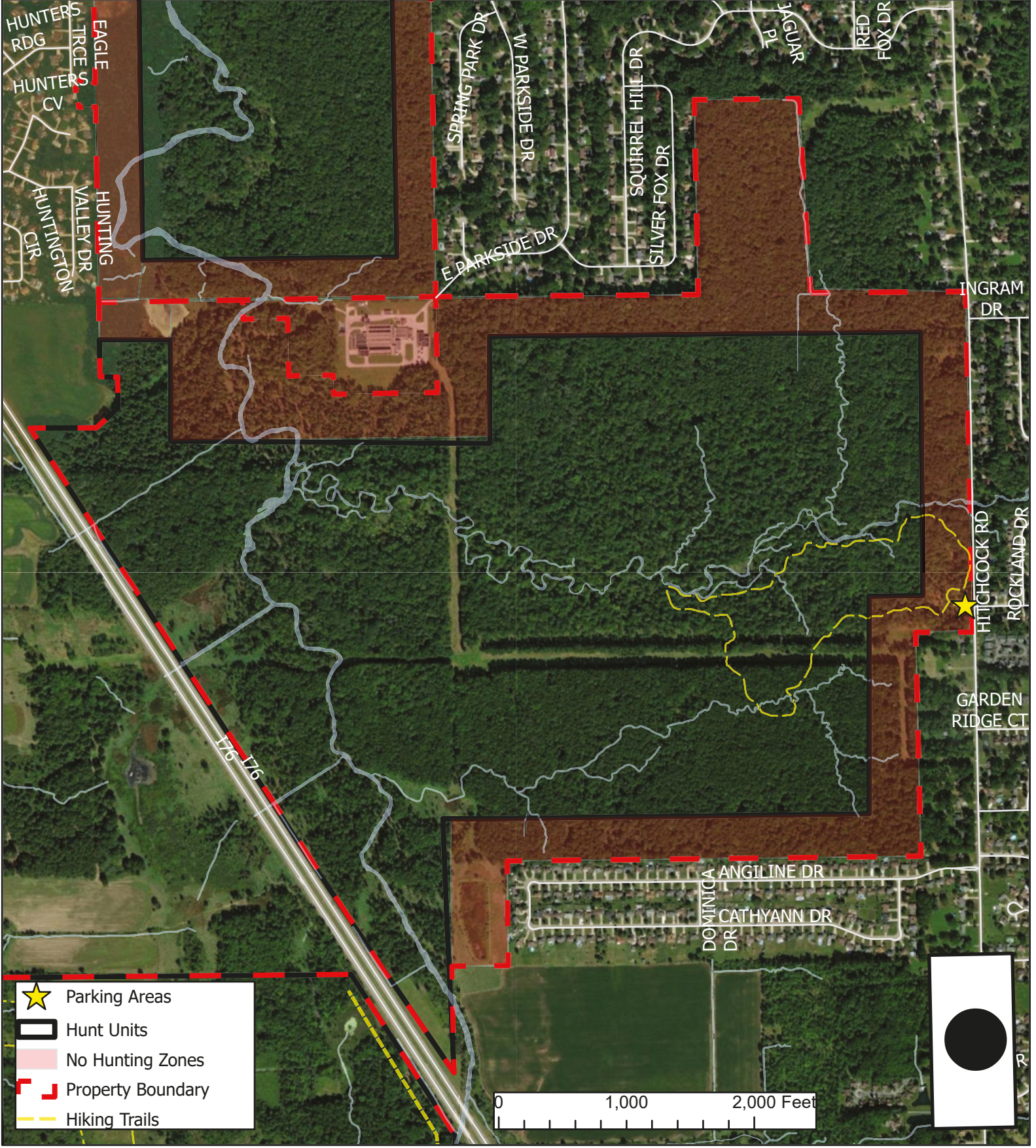

No Hunting Within 100' of Any Established Pedestrian Trail

No Hunting Within 300' of Any Property Boundary Adjacent to Residential Areas

Hitchcock Woods
 Hunt Units
 Boardman Township
 Mahoning County, Ohio



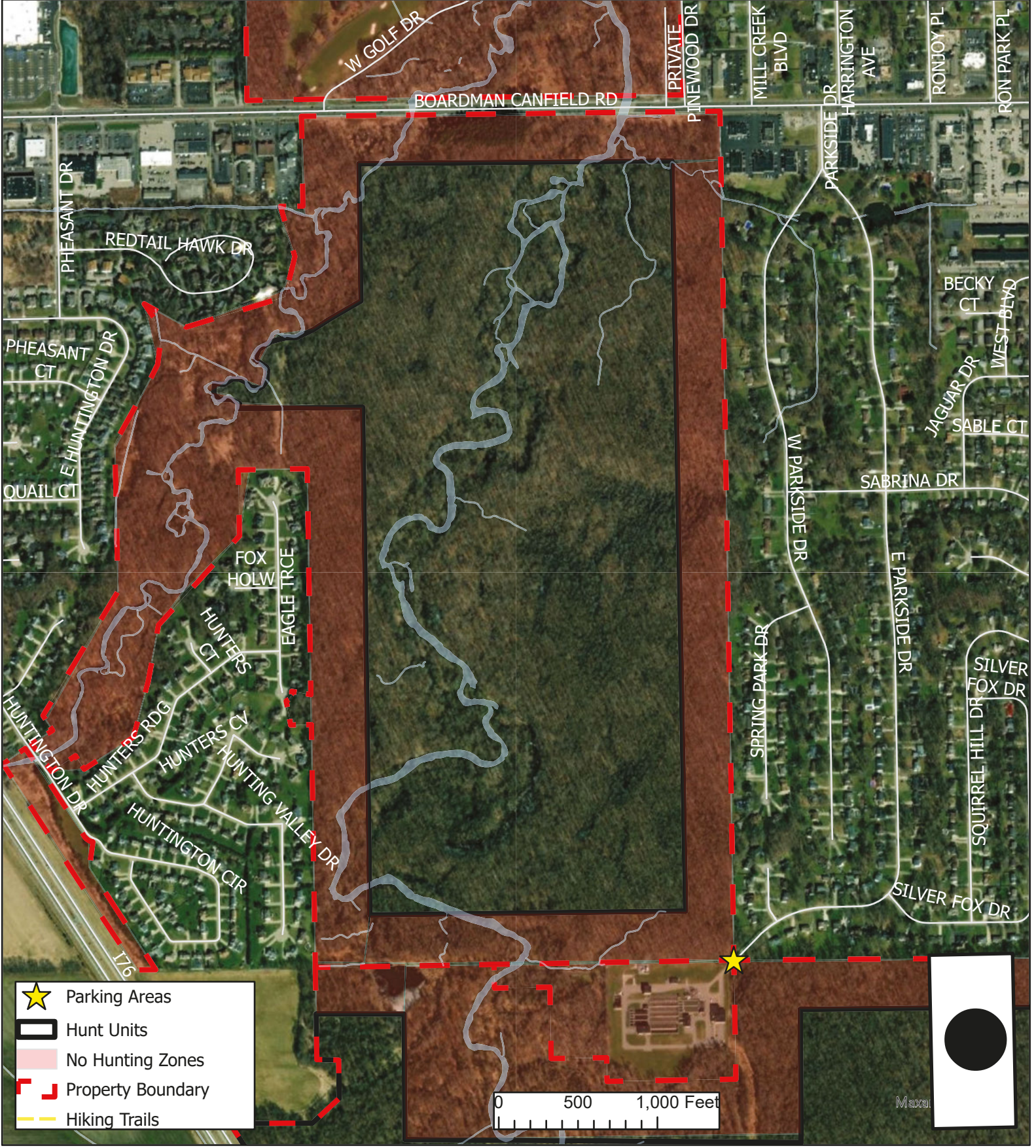

No Hunting May Take Place Within 100' of Any Established Pedestrian Trail

No Hunting Within 300' of Any Property Boundary Adjacent to Residential Areas

Huntington Woods
 Hunt Units
 Boardman Township
 Mahoning County, Ohio



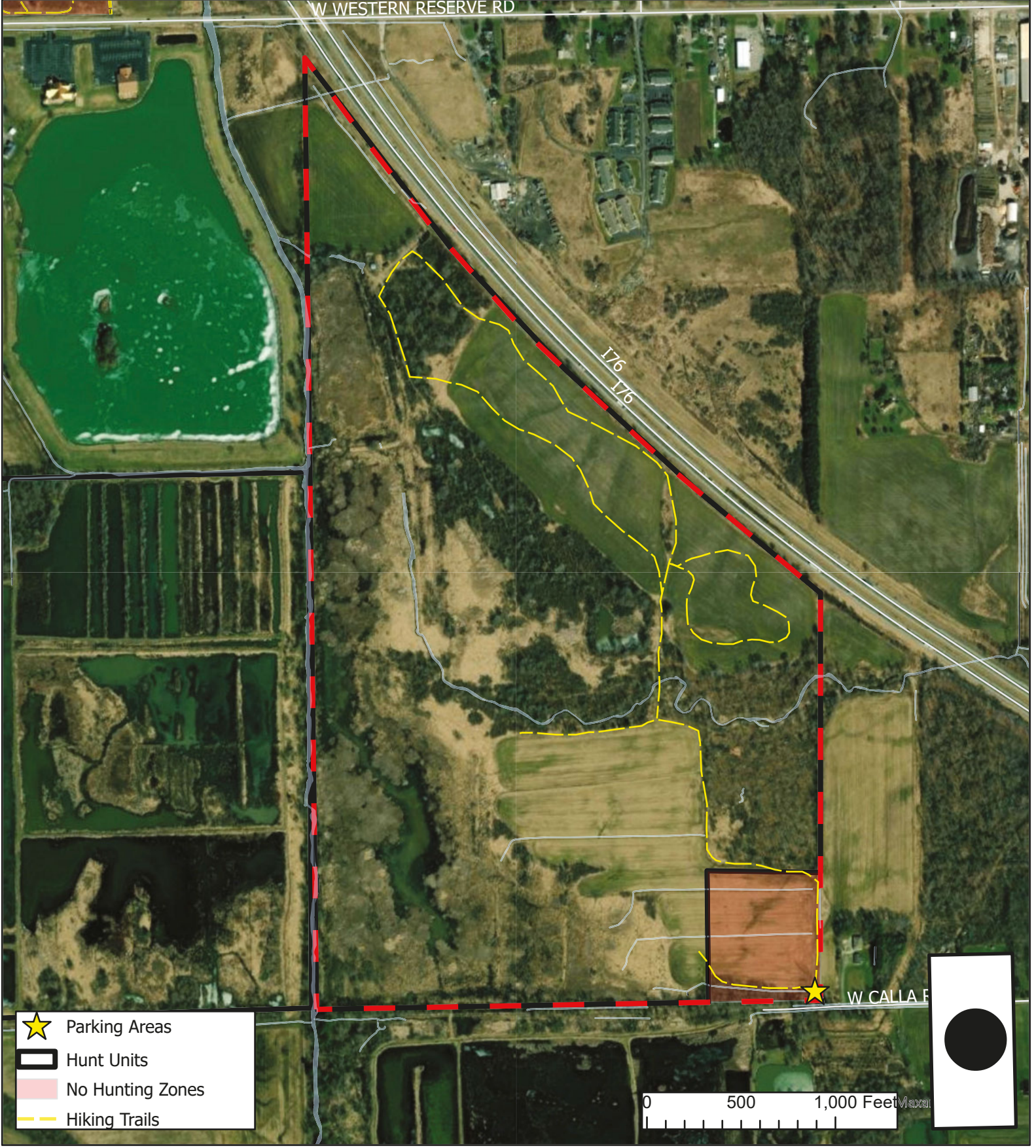

No Hunting May Take Place Within 100' of Any Established Pedestrian Trail

No Hunting Within 300' of Any Property Boundary Adjacent to Residential Areas

Mill Creek Wildlife Sanctuary (East)
 Hunt Units
 Beaver Township
 Mahoning County, Ohio



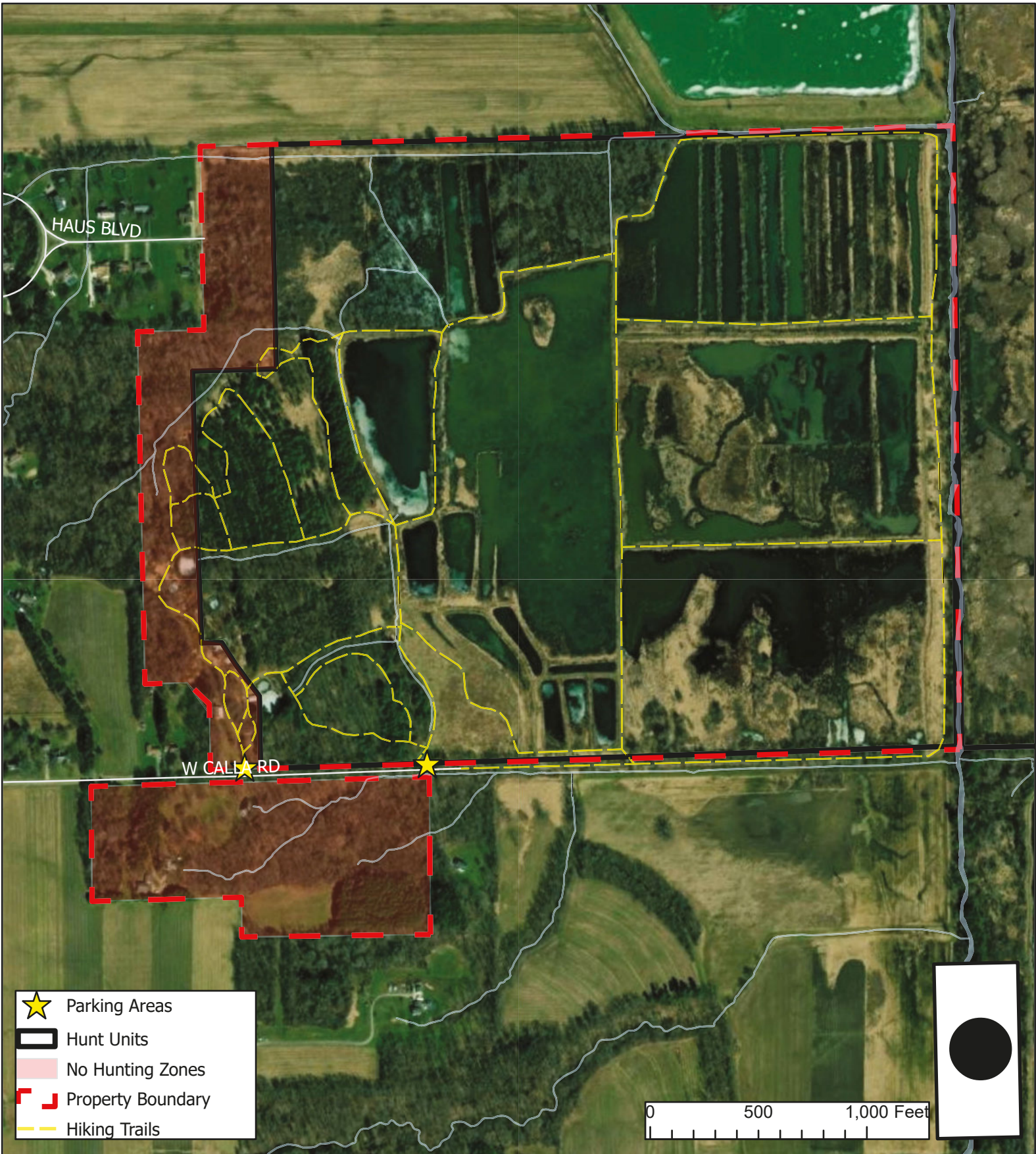

No Hunting May Take Place Within 100' of Any Established Pedestrian Trail

No Hunting Within 300' of Any Property Boundary Adjacent to Residential Areas

Mill Creek Wildlife Sanctuary (West)
 Hunt Units
 Beaver Township
 Mahoning County, Ohio





No Hunting May Take Place Within 100' of Any Established Pedestrian Trail

No Hunting Within 300' of Any Property Boundary Adjacent to Residential Areas

Collier Preserve
 Hunt Units
 Boardman Township
 Mahoning County, Ohio



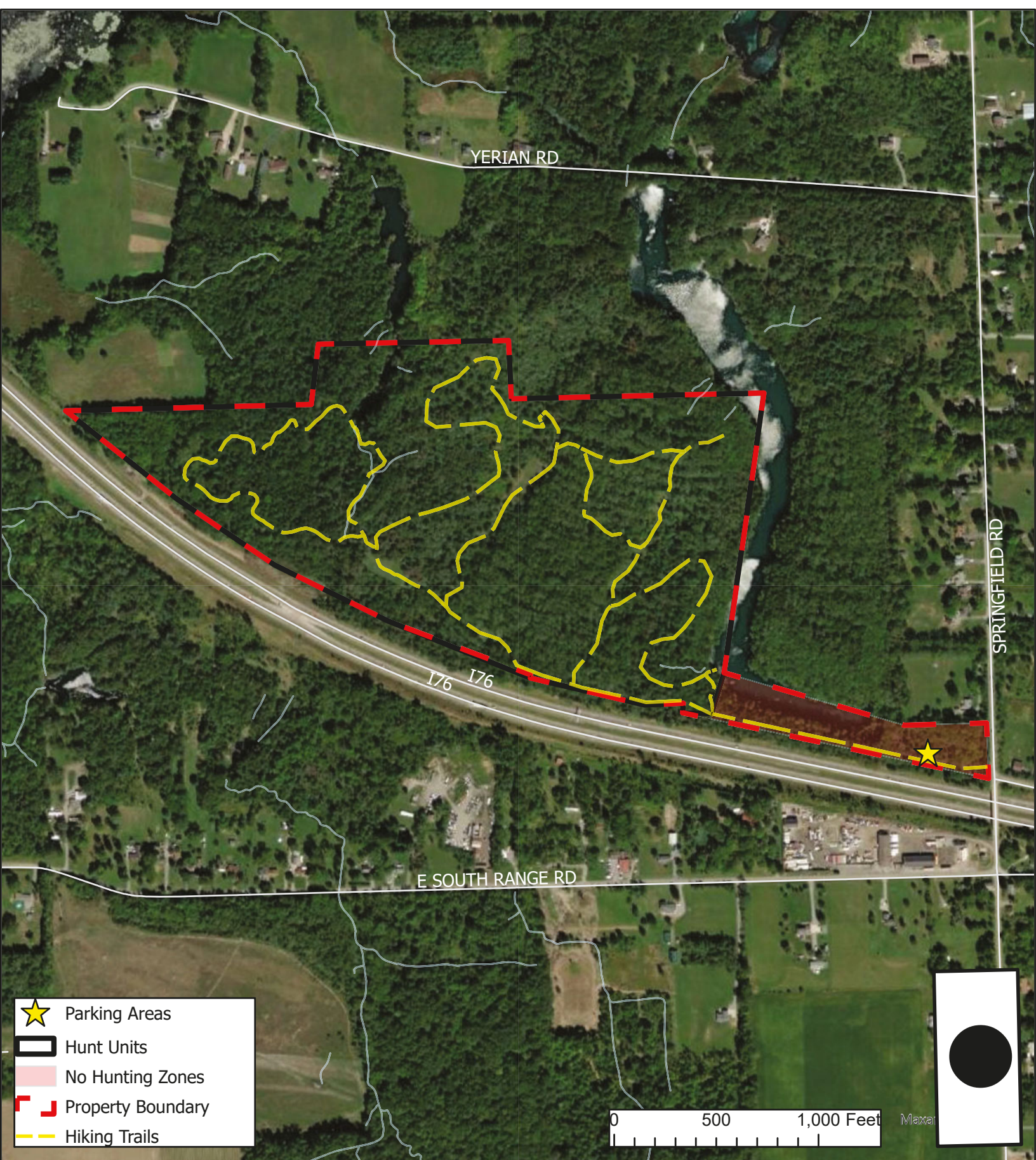

No Hunting May Take Place Within 100' of Any Established Pedestrian Trail

No Hunting Within 300' of Any Property Boundary Adjacent to Residential Areas

Springfield Forest
 Hunt Units
 Springfield Township
 Mahoning County, Ohio



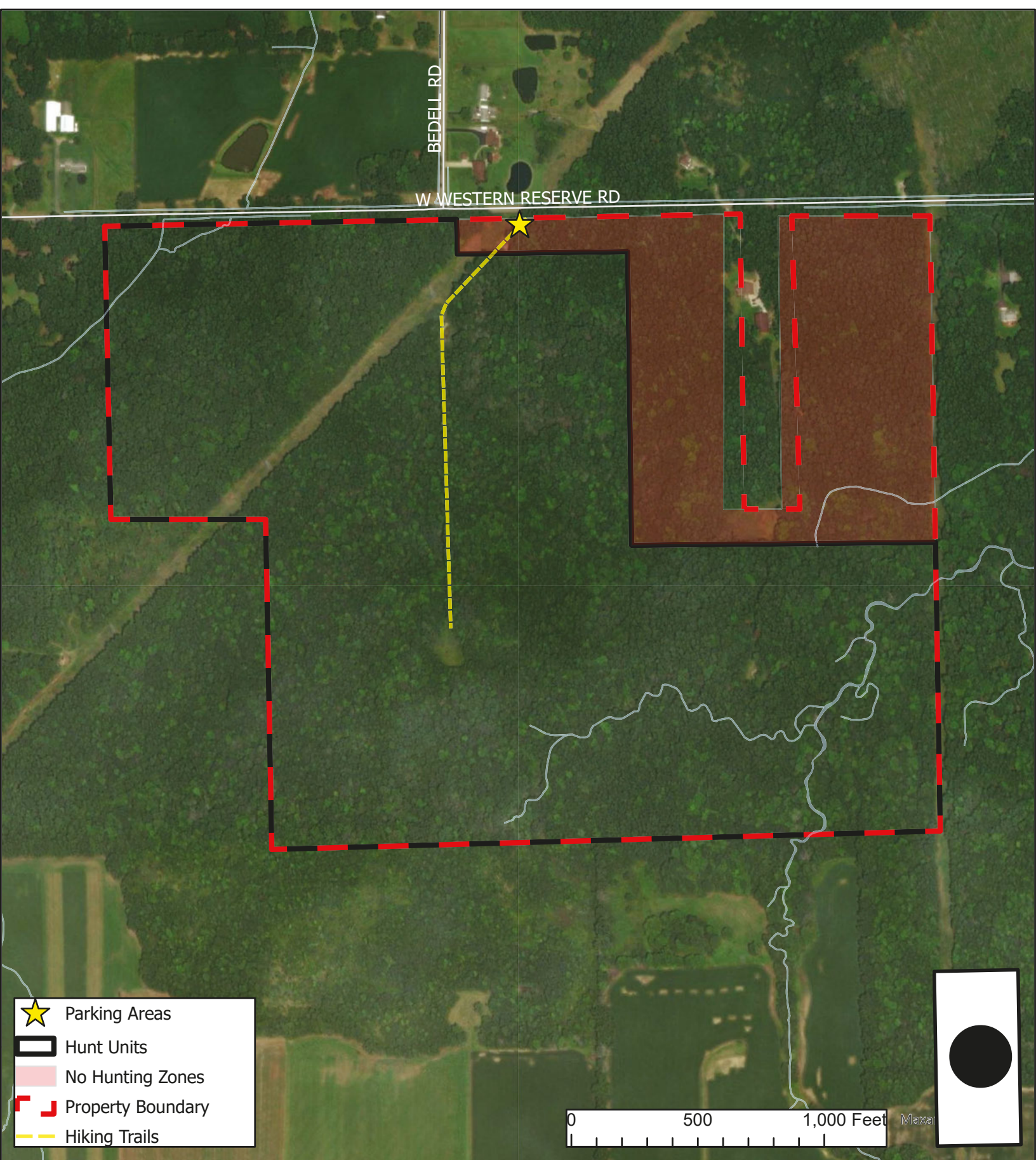

No Hunting Within 100' of Any Established Pedestrian Trail

No Hunting Within 300' of Any Property Boundary Adjacent to Residential Areas

Hawkins Marsh
 Hunt Units
 Smith Township
 Mahoning County, Ohio



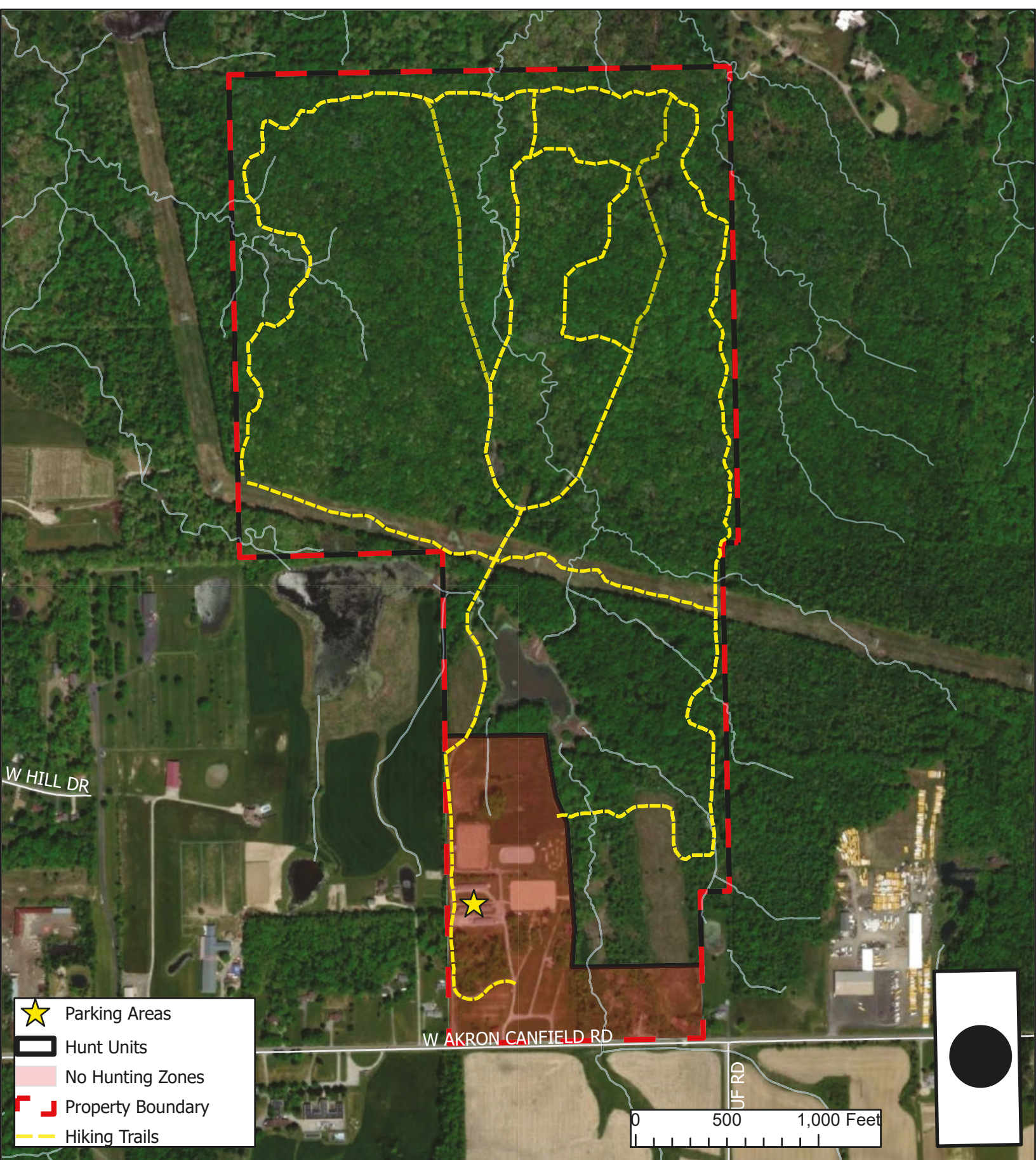

No Hunting May Take Place Within 100' of Any Established Pedestrian Trail

No Hunting Within 300' of Any Property Boundary Adjacent to Residential Areas

Vickers Nature Preserve
 Hunt Units
 Ellsworth Township
 Mahoning County, Ohio



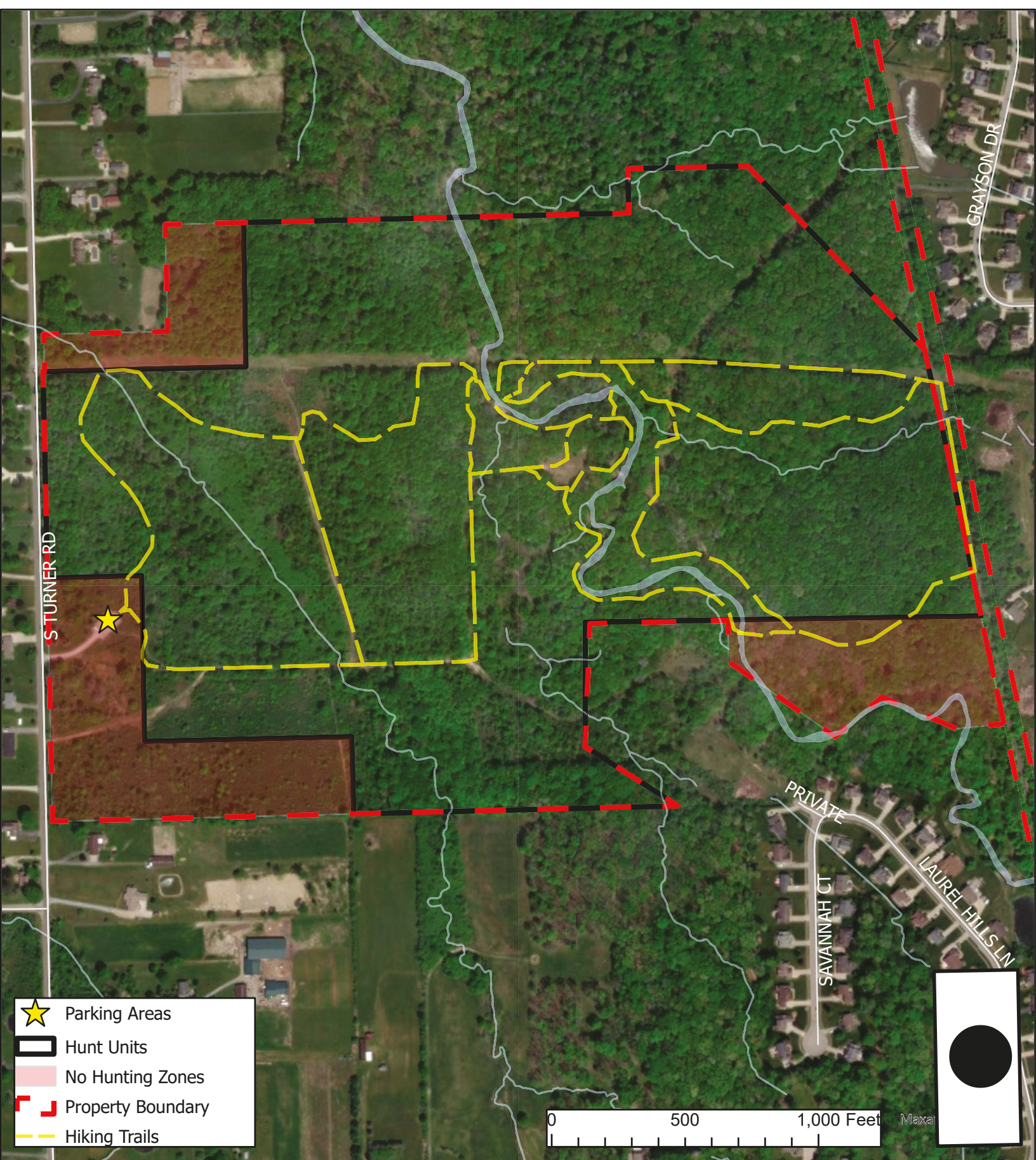

No Hunting May Take Place Within 100' of Any Established Pedestrian Trail

No Hunting Within 300' of Any Property Boundary Adjacent to Residential Areas

Sawmill Creek Preserve
 Hunt Units
 Canfield Township
 Mahoning County, Ohio



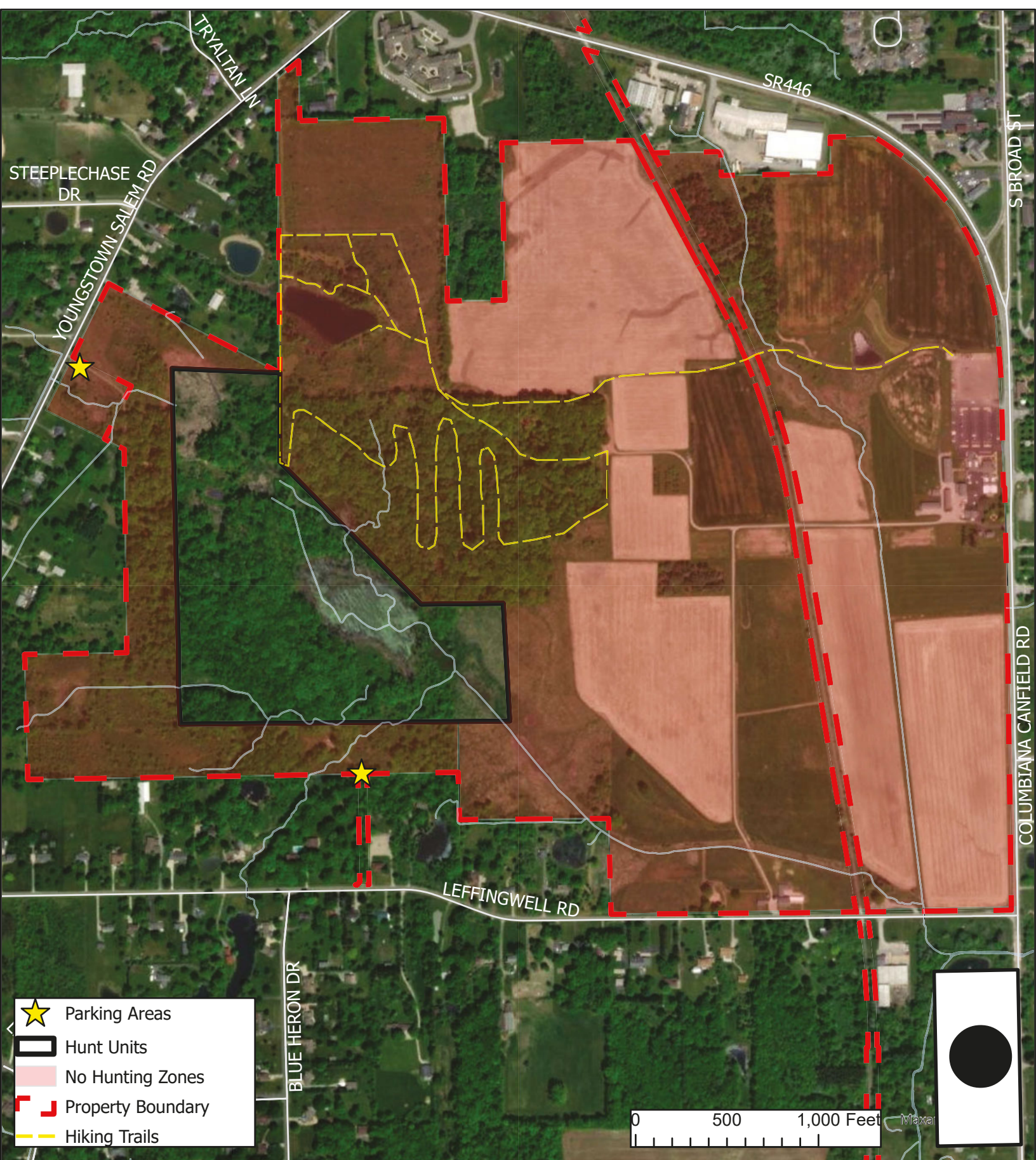

No Hunting May Take Place Within 100' of Any Established Pedestrian Trail

No Hunting Within 300' of Any Property Boundary Adjacent to Residential Areas

MetroParks Farm
 Hunt Units
 Canfield Township
 Mahoning County, Ohio





Controlled Hunting Program: Rules and Regulations

- If the permittee cannot participate, the permit may be transferred to another hunter before the start of their permit window.
- Each permittee may select one (1) partner per day.
- The permittee is required to be present in order for the selected partner to hunt.
- This permit authorizes a maximum of 2 hunters (permittee + partner) per day. Additional non-hunting persons are not permitted to participate in the hunt or venture off-trail.
- Permit valid for the dates listed on the permit only.
- Permittee and partner are responsible for obtaining necessary permits, license, endorsements, and stamps. Refer to the Ohio Hunting and Trapping Regulations.
- Permittees may not actively pursue game outside of their assigned hunt unit.
- Permit must be carried by the permittee and partner (if applicable) while in use. Digital copies are sufficient.
- Permits must also be visibly displayed on the vehicle dashboard while participating in the hunt.
- All applicable hunting regulations set forth by the Division of Wildlife must be adhered to at all times.
- All applicable MetroParks Rules and Regulations must be adhered to at all times.
- Only white-tailed deer may be harvested.
- Off-trail scouting is not permitted outside of your allotted permit window.
- Permittees and their partner may each harvest up to nine (9) deer as part of this controlled hunt by utilizing their three (3) deer bag limit allotted for Mahoning County and an additional six (6) deer management permits. The use of deer management permits as part of a controlled hunt to harvest antlerless deer does not count towards the bag limit for the county in which this hunt occurs, nor the statewide bag limit of six deer.
- Each permittee and their partner may harvest (1) antlered deer, utilizing an either-sex permit assuming they have not previously harvested an antlered deer in the same hunting season (only 1 antlered deer permitted per person statewide regardless of harvest method/location per ODOW regulations).
- Permittees and their partners may only use archery equipment legal to harvest deer in Ohio. Refer to the Ohio Hunting and Trapping Regulations.
- No hunting shall be permitted within areas defined as “No Hunting Zones” – referenced on map.
- No hunting shall be permitted within 100’ of any established pedestrian trail.

- Hunting structures such as portable treestands and ground blinds are permitted. All structures must be removed at the end of each permit window, any structure left on MCMP property must be tagged with the owner's name and phone number.
- No treestand, climbing method, and/or accessory equipment shall cause injury or damage any tree on MetroParks property – screw in steps/gear holders, climbing spikes, etc. are strictly prohibited.
- Baiting is not permitted.
- Field dressing of harvested deer onsite is permitted; however, entrails must be left out of visual distance from park infrastructure (trails, parking lots, roads, etc.).
- Any harvested deer left unattended must be temporarily tagged in accordance with ODNR regulations and shall not be left within visual sight of park infrastructure (trails, parking lots, roads, etc.). Successful hunters who wish to continue hunting the same day may do so once these conditions are met.
- Permittees and their partner may only park in the designated parking area(s) assigned to their permit. Those needing special assistance must contact the MetroParks prior to their hunt date.
- Permittees and their partner may not park in such a way to obstruct normal ingress/egress to the facility.
- Permittees and their partner are permitted to access their hunt units between the hours of 5am – 10pm. For circumstances that require access outside of these hours please contact the MetroParks Police Department (contact information below).
- Any deer exhibiting a unique color phase (albino, piebald, melanistic, etc.). are not permitted to be harvested.
- **In addition to ODOW game check requirements, all harvested deer must be reported to the MetroParks Natural Resources Manager at the end of each permit window via email at rsobnosky@millcreekmetroparks.org or by phone at 330.702.3000 x144.**
- Failure to abide by any of the rules and regulations listed above will result in the immediate revocation of your controlled hunting permit and you will not be permitted to participate in future controlled hunting opportunities at the MetroParks.

Mill Creek MetroParks Contact Information

MetroParks Police Department
810 Glenwood Avenue
Youngstown, OH 44502
330-744-3848

Rachel Sobnosky, Natural Resources Steward
7574 Columbiana Canfield Road
Canfield, OH 44406
330-702-3000x144
rsobnosky@millcreekmetroparks.org



Controlled Hunting Program: Rules and Regulations

- If the permittee cannot participate, the permit may be transferred to another hunter before the start of their permit window.
- Each permittee may select one (1) partner per day.
- The permittee is required to be present in order for the selected partner to hunt.
- This permit authorizes a maximum of 2 hunters (permittee + partner) per day. Additional non-hunting persons are not permitted to participate in the hunt or venture off-trail.
- Permit valid for the dates listed on the permit only.
- Permittee and partner are responsible for obtaining necessary permits, license, endorsements, and stamps. Refer to the Ohio Hunting and Trapping Regulations.
- Permittees may not actively pursue game outside of their assigned hunt unit.
- Permit must be carried by the permittee and partner (if applicable) while in use. Digital copies are sufficient.
- Permits must also be visibly displayed on the vehicle dashboard while participating in the hunt.
- All applicable hunting regulations set forth by the Division of Wildlife must be adhered to at all times.
- All applicable MetroParks Rules and Regulations must be adhered to at all times.
- Only white-tailed deer may be harvested.
- Off-trail scouting is not permitted outside of your allotted permit window.
- Permittees and their partner may each harvest up to nine (9) deer as part of this controlled hunt by utilizing their three (3) deer bag limit allotted for Mahoning County and an additional six (6) deer management permits. The use of deer management permits as part of a controlled hunt to harvest antlerless deer does not count towards the bag limit for the county in which this hunt occurs, nor the statewide bag limit of six deer.
- Each permittee and their partner may harvest (1) antlered deer, utilizing an either-sex permit assuming they have not previously harvested an antlered deer in the same hunting season (only 1 antlered deer permitted per person statewide regardless of harvest method/location per ODOW regulations).
- Permittees and their partners may only use firearm equipment legal to harvest deer in Ohio. Refer to the Ohio Hunting and Trapping Regulations.
- Hunter orange must be worn during all firearm controlled hunts and shall include wearing a vest, coat, jacket, or coveralls that are either solid hunter orange or camouflage hunter orange.
- No hunting shall be permitted within areas defined as “No Hunting Zones” – referenced on map.
- No hunting shall be permitted within 100’ of any established pedestrian trail.
- Hunting structures such as portable treestands and ground blinds are permitted. All structures must be removed at the end of each permit window, any structure left on MCMP property must be tagged with the owner’s name and phone number.
- No treestand, climbing method, and/or accessory equipment shall cause injury or damage any tree on MetroParks property – screw in steps/gear holders, climbing spikes, etc. are strictly prohibited.

- Baiting is not permitted.
- Field dressing of harvested deer onsite is permitted; however, entrails must be left out of visual distance from park infrastructure (trails, parking lots, roads, etc.).
- Any harvested deer left unattended must be temporarily tagged in accordance with ODNR regulations and shall not be left within visual sight of park infrastructure (trails, parking lots, roads, etc.). Successful hunters who wish to continue hunting the same day may do so once these conditions are met.
- Permittees and their partner may only park in the designated parking area(s) assigned to their permit. Those needing special assistance must contact the MetroParks prior to their hunt date.
- Permittees and their partner may not park in such a way to obstruct normal ingress/egress to the facility.
- Permittees and their partner are permitted to access their hunt units between the hours of 5am – 10pm. For circumstances that require access outside of these hours please contact the MetroParks Police Department (contact information below).
- Any deer exhibiting a unique color phase (albino, piebald, melanistic, etc.). are not permitted to be harvested.
- **In addition to ODOW game check requirements, all harvested deer must be reported to the MetroParks Natural Resources Manager at the end of each permit window via email at rsobnosky@millcreekmetroparks.org or by phone at 330.702.3000 x144.**
- Failure to abide by any of the rules and regulations listed above will result in the immediate revocation of your controlled hunting permit and you will not be permitted to participate in future controlled hunting opportunities at the MetroParks.

Mill Creek MetroParks Contact Information

MetroParks Police Department
810 Glenwood Avenue
Youngstown, OH 44502
330-744-3848

Rachel Sobnosky, Natural Resources Steward
7574 Columbiana Canfield Road
Canfield, OH 44406
330-702-3000x144
rsobnosky@millcreekmetroparks.org